

ELEVATION
TYPE - C3 & C2

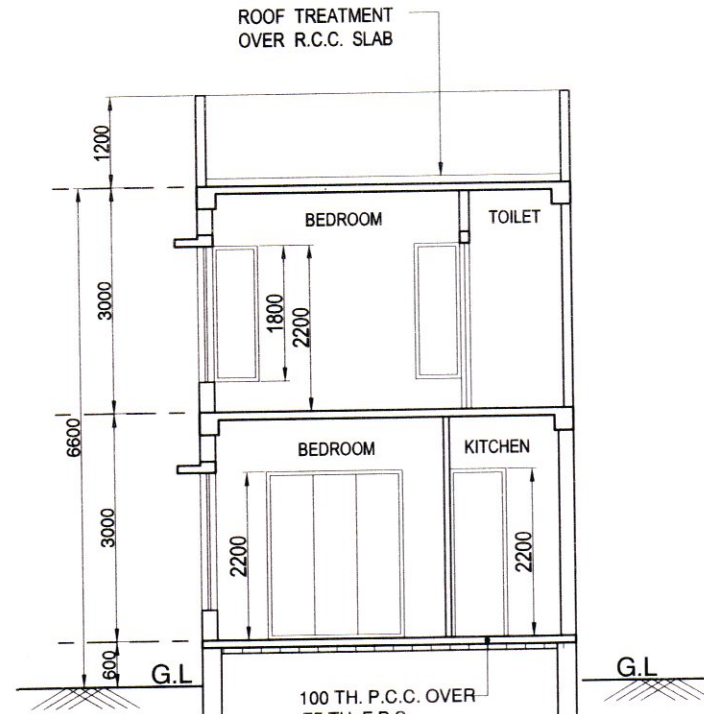

SECTION B-B
TYPE - C3 & C2

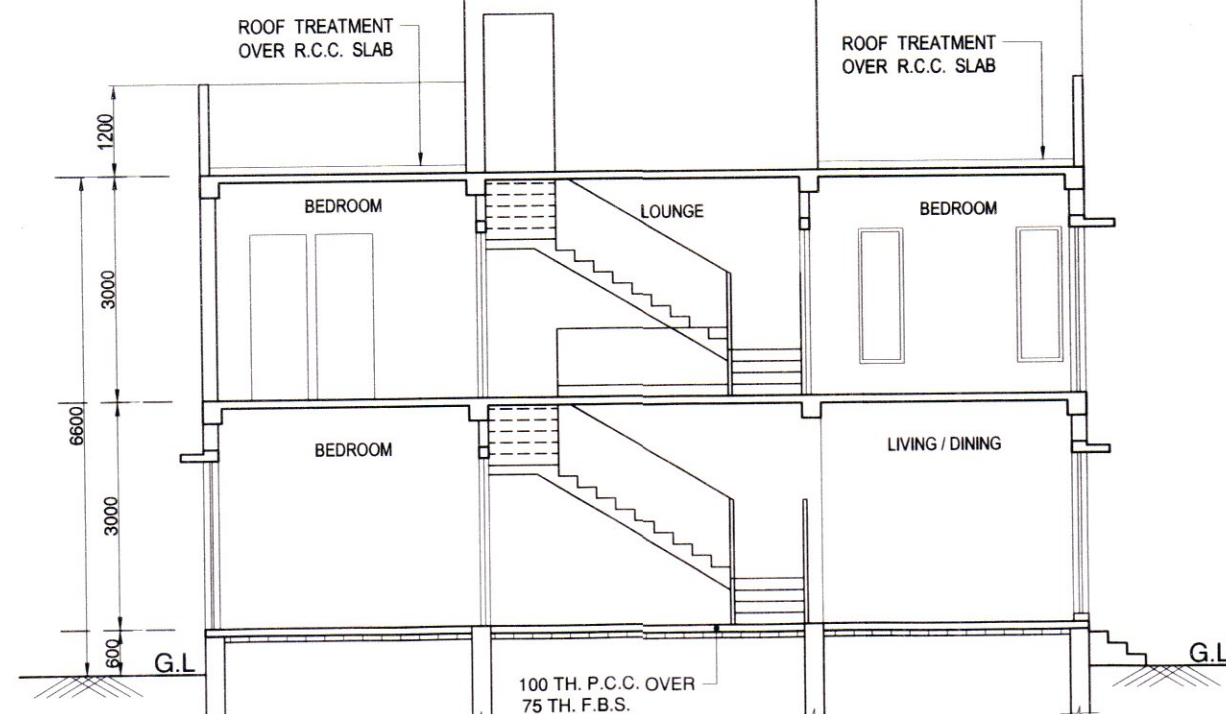

SECTION A-A
TYPE - C3 & C2

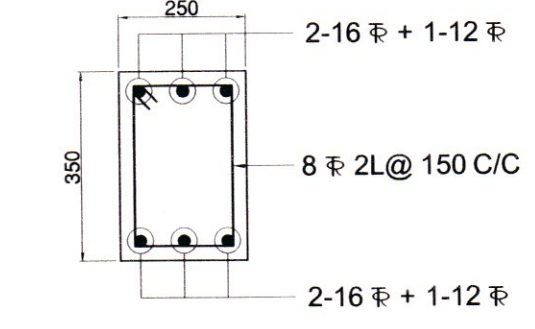

DETAIL OF TB-1
(250 X 350)

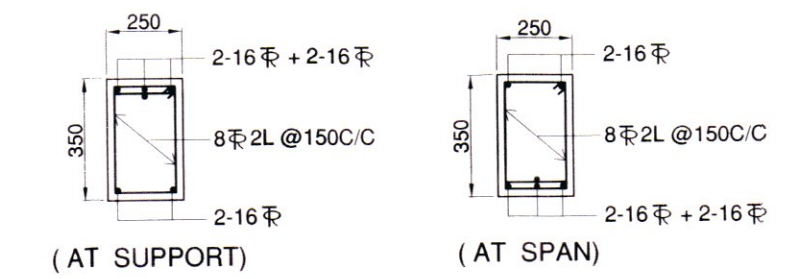

TYP. REINF. DETAIL OF FL. BEAM
TYPE - C3 & C2

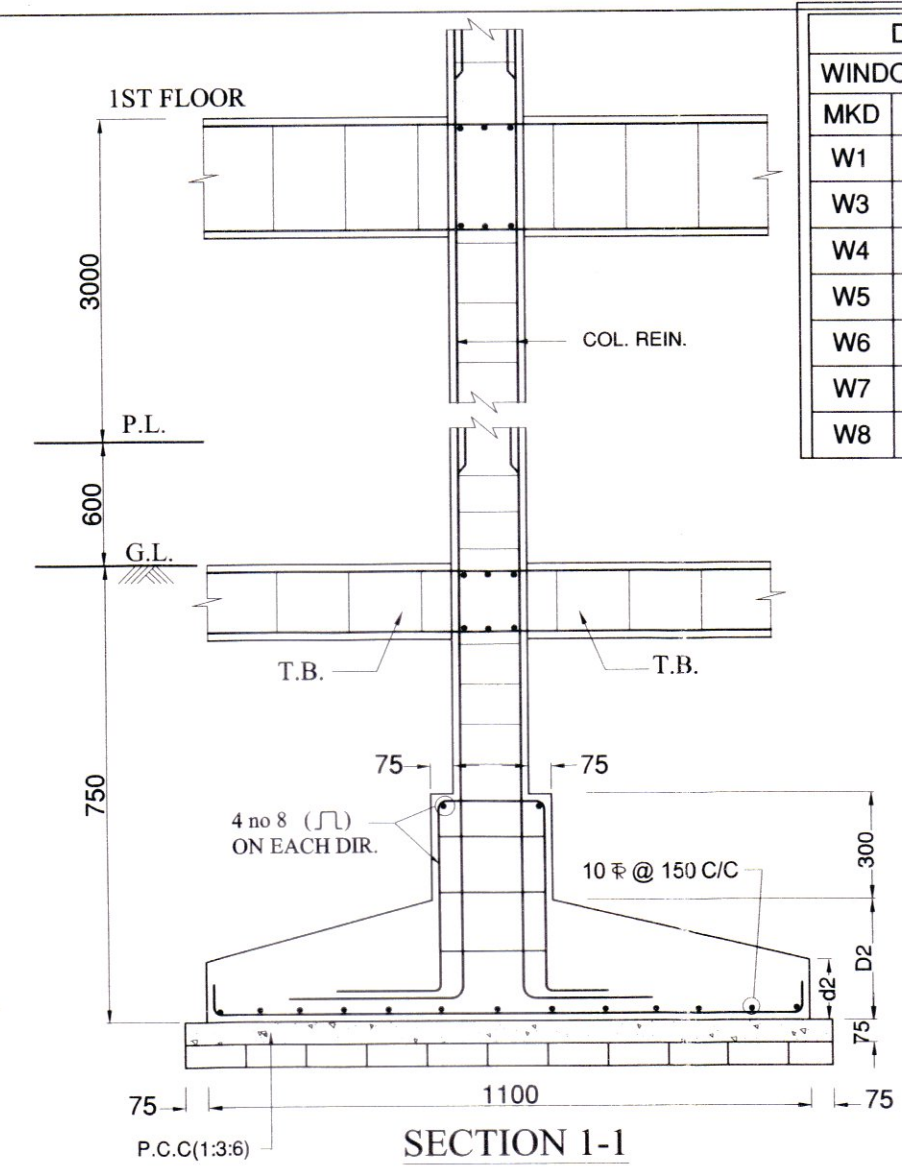

DETAILS OF R.C.C. COLUMN FDN (F1)
TYPE - C3 & C2

DOOR & WINDOW SCHEDULE					
WINDOW					
MKD	WIDTH	HEIGHT	SILL	LINTEL	
W1	2400	2100	100	2200	
W3	1200	1800	400	2200	
W4	900	1800	400	2200	
W5	1800	1800	400	2200	
W6	600	1800	400	2200	
W7	600	1000	1200	2200	
W8	2300	2200	—	2200	

DOOR					
MKD	WIDTH	HEIGHT	SILL	LINTEL	
D1	1050	2100	—	2100	
D2	915	2100	—	2100	
D3	750	2100	—	2100	
DW1	2300	2100	—	2100	
DW2	1800	2200	—	2200	
DW3	1325	2200	—	2200	

STATEMENT OF THE
PLAN PROPOSAL
DETAILS OF PREMISES
**PROPOSED TWO STOREYED RESIDENTIAL
BUILDING OF ARYAN TECHNOCON Pvt. Ltd.
AT SOUTHERN BY PASS, L. R. DAG NO. - 789,
L.R. KHATIAN NO. - 1303, VILLAGE & MOUZA -
LANGALBERIA, J.L. NO. - 88, P.S. - SONARPUR,
KOLKATA - 700145,
UNDER LANGALBERIA GRAM PANCHAYAT.**

AREA STATEMENT
LAND AREA
(03 KH - 07 CH. - 02 SFT.) = 230.12 SQM. = 2477 SFT.
TYPE - C2
PROPOSED GROUND FLOOR AREA = 54.91 SQM. = 591 SFT.
PROPOSED FIRST FLOOR AREA = 58.86 SQM. = 634 SFT.
PROPOSED TOTAL FLOOR AREA = 113.77 SQM. = 1225 SFT.
TYPE - C3
PROPOSED GROUND FLOOR AREA = 54.91 SQM. = 591 SFT.
PROPOSED FIRST FLOOR AREA = 58.86 SQM. = 634 SFT.
PROPOSED TOTAL FLOOR AREA = 113.77 SQM. = 1225 SFT.
PROPOSED TOTAL AREA (C2 + C3) = 227.54 SQM. = 2450 SFT.
HEIGHT OF THE BUILDING = 6.50 MT.

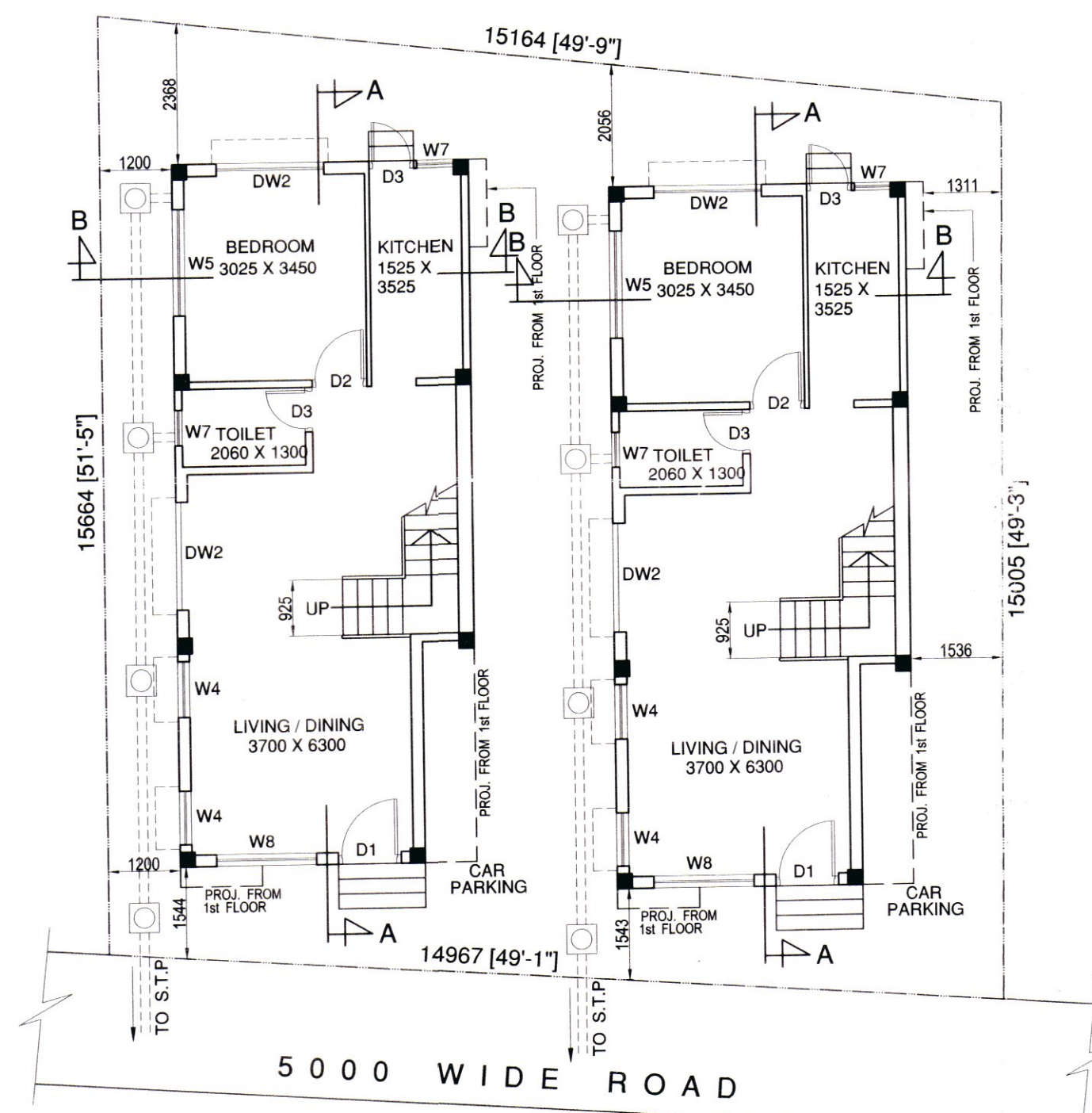

GROUND FLOOR PLAN
TYPE - C3 & C2

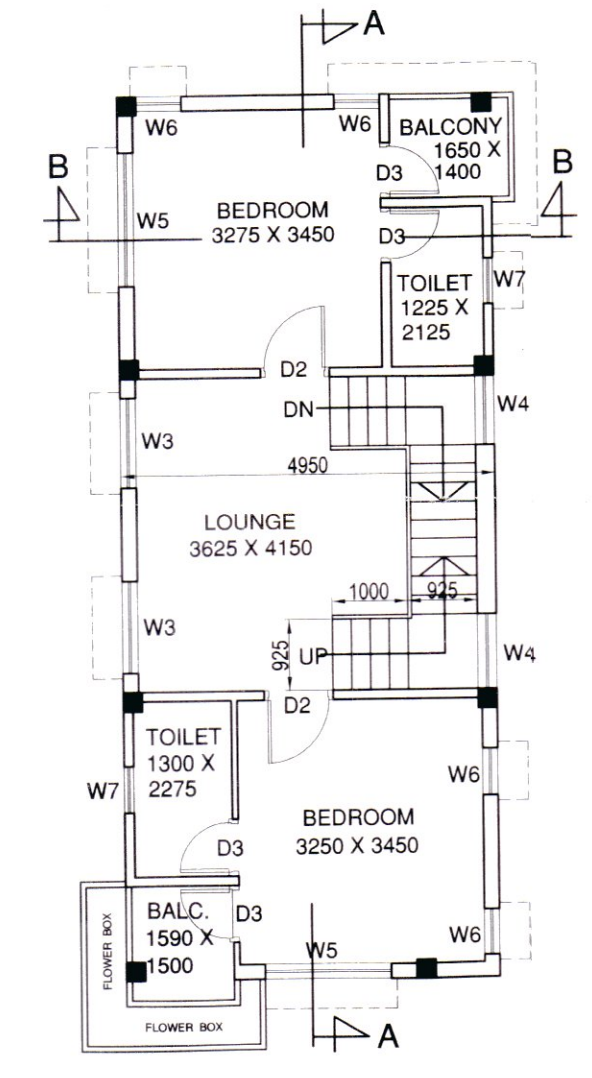

FIRST FLOOR PLAN
TYPE - C3 & C2

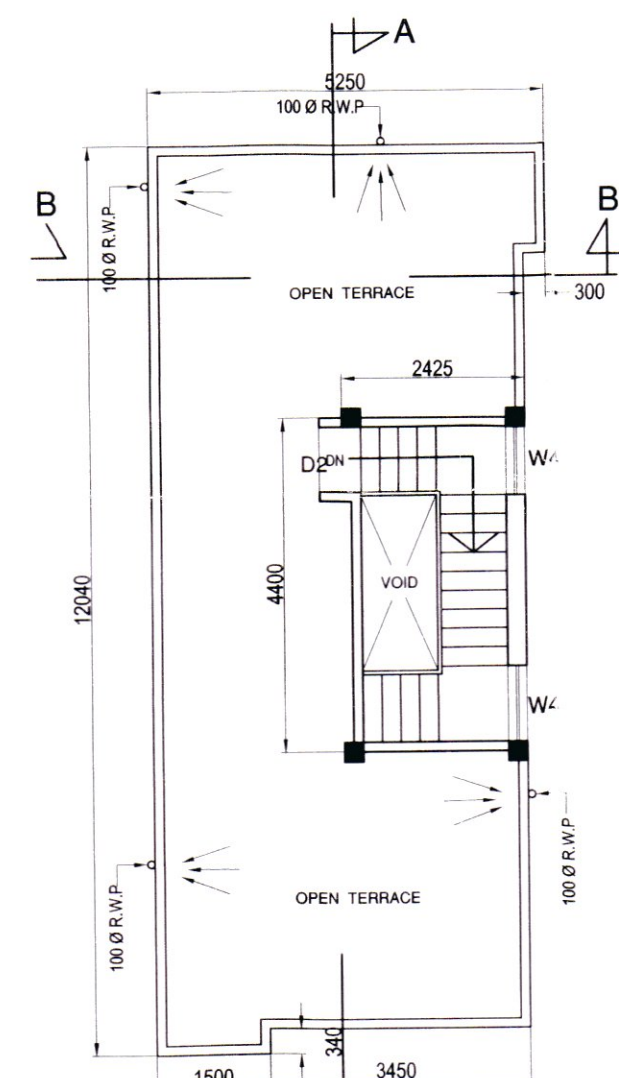

ROOF PLAN
TYPE - C3 & C2

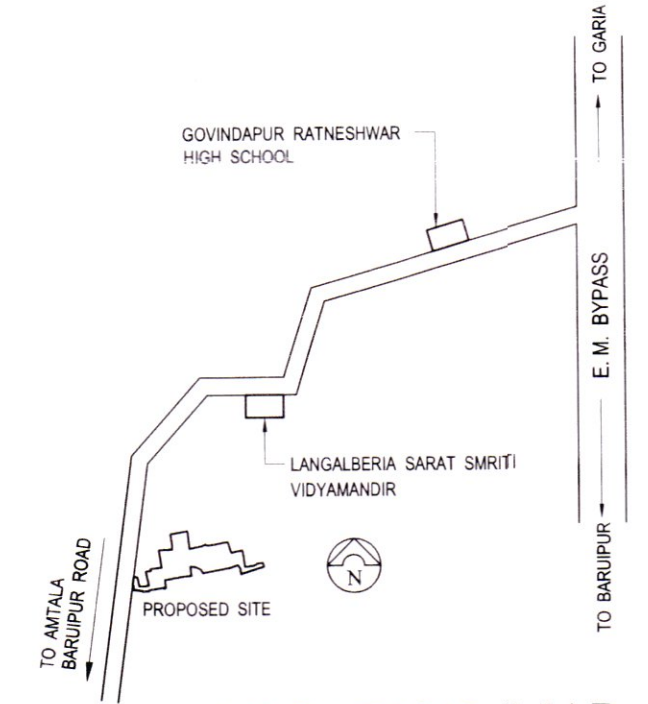

LOCATION MAP
NOT TO SCALE

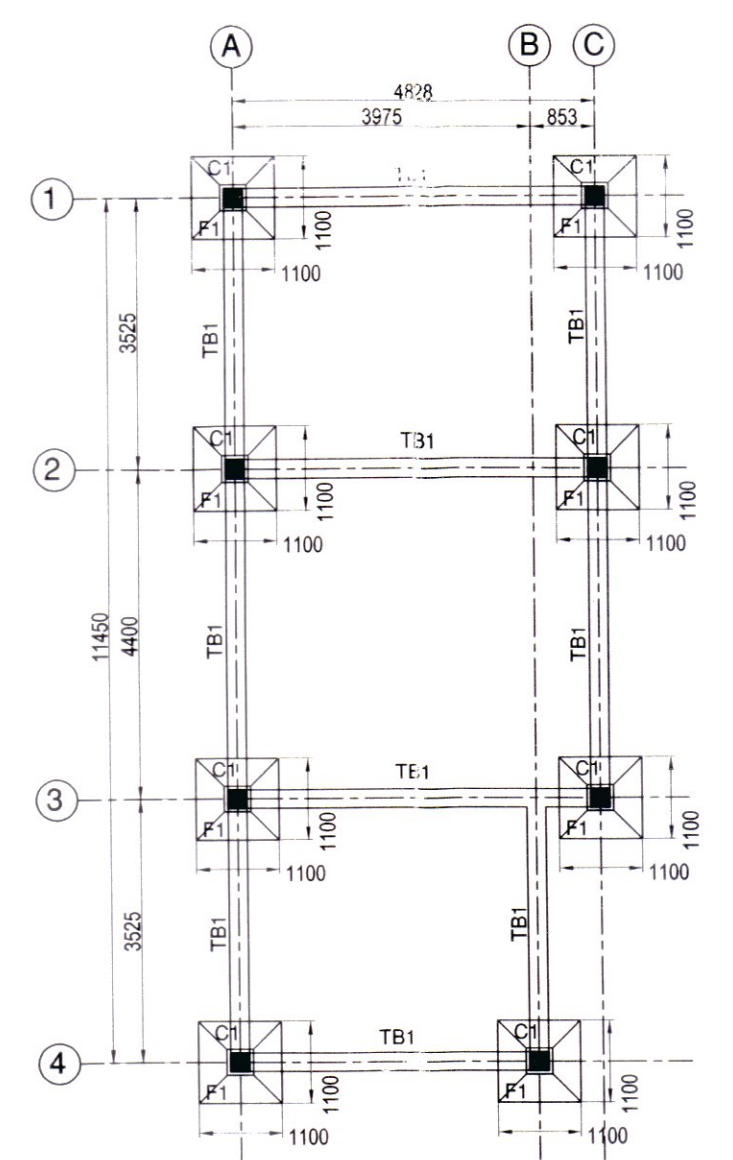

FOUNDATION LAYOUT PLAN
TYPE - C3 & C2

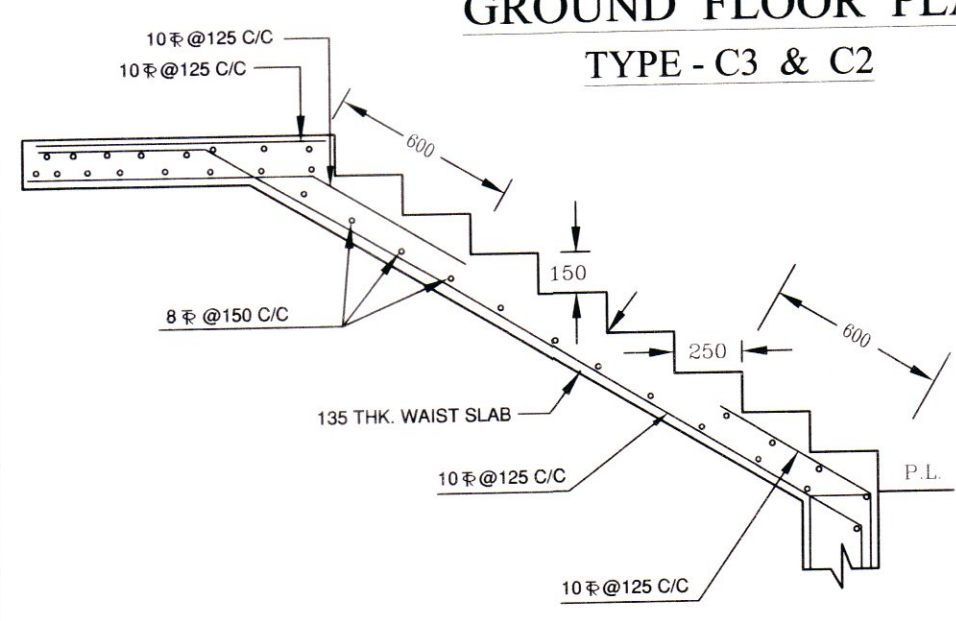

STAIR DETAILS (TYP.)
SCALE 1:25

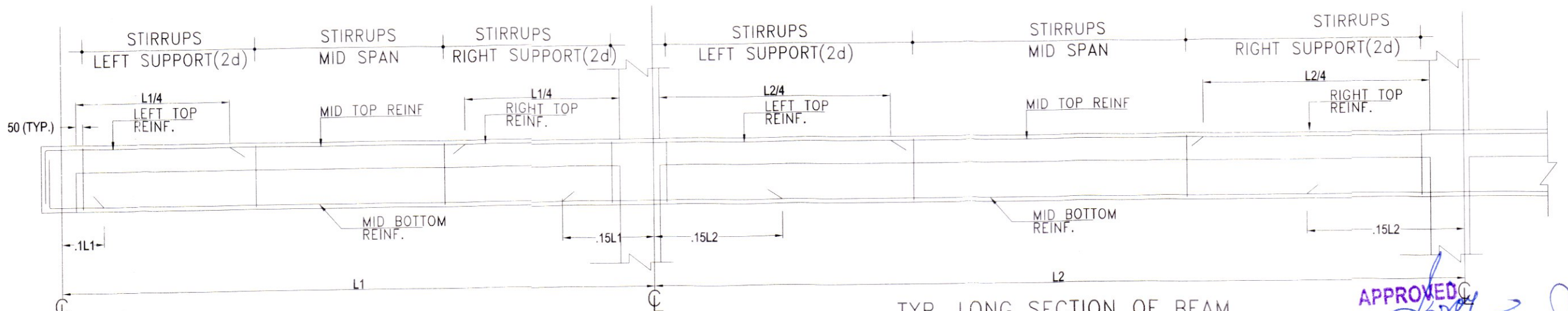

TYP. LONG SECTION OF BEAM

d = EFFECTIVE DEPTH OF BEAM

APPROVED
Langalberia Gram Panchayat
Sonarpur Block, South 24 Pgs.

APPROVED
Vide Meeting No. 10 Dated 20/01/25
Langalberia Gram Panchayat
Sonarpur Block, South 24 Pgs.

B. Saha
BICHITRESH SAHA
B. Arch (Hons.), F.I.A.,
Registered Architect
Council of Architecture
Regn. No. CA/77/03532

SIGNATURE OF ARCHITECT

B. B. Mullick
BIBEK BIKASH MULLICK
E.S.E. - 1/75
KOLKATA MUNICIPAL CORPORATION

SIGNATURE OF STRUCTURAL ENGINEER

A. Chatterjee
ARYAN
Proprietor

SIGNATURE OF OWNER

GROUND FLOOR PLAN, FIRST FLOOR
PLAN, ROOF PLAN, ELEVATION,
SECTIONS, AREA STATEMENT,
& FOUNDATION LAYOUT PLAN & STRC.
DETAILS.

SCALE
1:100



ARCH. BICHITRESH SAHA
 COUNCIL OF ARCHITECTURE
 Registration no. CA/77/03532